



# 2019 ANNUAL REPORT



In 1992, SourcePoint started with one goal—to help local seniors live safely at home and avoid premature nursing home care and long waitlists. Today, we do that and much more.

SourcePoint is the most comprehensive aging services provider in Delaware County. We provide adults ages 55 and older with in-home care services, such as Meals on Wheels and personal care, that help seniors live independently at home. We also provide hundreds of community programs, both on-site in our enrichment center and off-site throughout the county, which promote health and wellness for older adults.

We are a unique nonprofit organization, bringing a variety of aging services and expertise together under one roof. SourcePoint is partially funded by a local property tax levy, as well as grants and private donations, and relies on hundreds of volunteers to help fulfill our mission.

## HEADQUARTERS

800 Cheshire Road, Delaware

## SOUTH OFFICE

1070 Polaris Parkway, Suite 200,  
Columbus

**740-363-6677**

**MySourcePoint.org**

*EIN 31-1354284*



*Dedicated on December 12, 2007*



**SOURCEPOINT'S MISSION** is to help our community set a course to live well after 55.

**OUR VISION** is a community where every person 55 and over is empowered to live life to the fullest.

**OUR VALUES** include respect, compassion, interdependence, excellence, stewardship, and advocacy.



# Serving Delaware County

## IN THE HOME...

**238,360 meals** were served through Meals on Wheels and at five community cafes.

**2,272 home visits** were made by our licensed care consultants.

**1,947 seniors** received in-home care services.

**1,276 rides** were provided to medical and social service appointments.

**SOURCEPOINT IS DEDICATED** to serving all Delaware County adults ages 55 and older, as well as their family caregivers.



# 's Older Adults Since 1992

...*AND ON THE GO!*

**4,476 members** engaged in enrichment center programs.

**1,251 unique programs** were held on-site at the center and off-site throughout the county.

**363 family caregivers** received support.

**710 active volunteers** helped fulfill our mission in the community.

**WE EMBRACE DIVERSITY** and are proud to serve our community members, no matter their race, ethnicity, religion, disability, nationality, sexual orientation, or gender identity.



# REVENUES

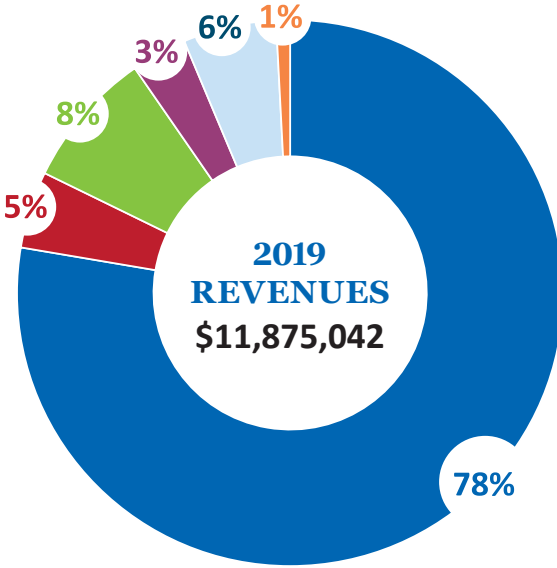

**Tax Levy**  
\$9,223,065

**Grants**  
\$541,480

**Service Fees**  
\$967,452

**Donations**  
\$390,672

**Investments**  
\$654,555

**Other**  
\$97,818

# EXPENSES

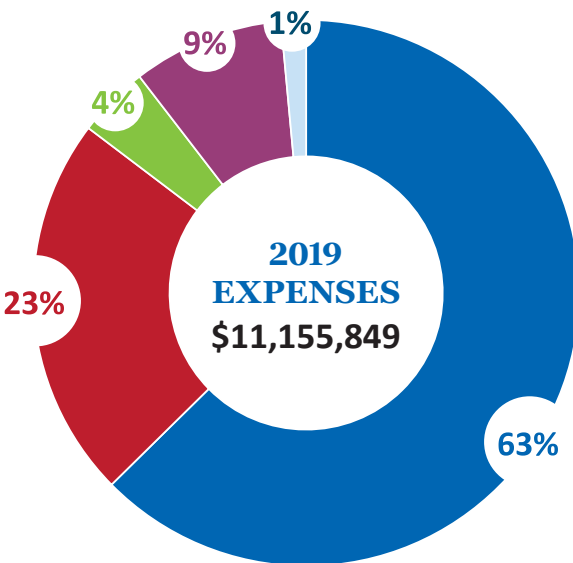

**In-Home Care Services including Nutrition**  
\$6,985,992

**Community Programs**  
\$2,532,111

**Outreach**  
\$472,559

**General & Administrative**  
\$1,000,386

**Development**  
\$164,801

# OUR COMMUNITY GRANTS

SourcePoint helps fund existing programs in the county as a cost-effective, efficient way to address the various needs of older adults. If SourcePoint doesn't directly provide a needed service to the aging population, we help fund those who do.

In 2019, SourcePoint provided **\$649,546** in grant funding to 18 local organizations that provide vital senior services:

The Alzheimer's Association

Cancer Support Community

Catholic Social Services

Central Ohio Area Agency on Aging

Common Ground Free Store

Delaware County Transit

Delaware Speech and Hearing Center

Family Promise of Delaware County

Grace Clinic

HelpLine of Delaware and Morrow Counties

Humane Society of Delaware County

Lutheran Social Services

National Alliance on Mental Illness Delaware and Morrow Counties

The OhioHealth Foundation

Ohio Wesleyan University

People In Need

VOICEcorps Reading Service

Zion African American Methodist Episcopal Church

*The financial statements presented in this report were prepared by management of the organization and have not yet been reviewed by an external auditor. The 2019 independent financial audit will be available at [MySourcePoint.org](http://MySourcePoint.org) later in 2020.*

# OUR DONORS

Donations allow SourcePoint to continue doing the important work we do—serving seniors. While we’re partially funded by the property tax levy, that covers just 78% of what we do. As the older population continues to grow in Delaware County, we rely on donations to bolster our funding and fill the gaps. Annual gifts to SourcePoint support the older adults we currently serve—and help us plan for the future.

## FOUNDERS CLUB

*Annual gifts of \$240 or more qualifies for this recognition.*

Anonymous	Joyce C. Crooks
Gail Abernathy	Karen Crosman
Aetna Medicare	John Day Jr.
William Allman	Betty L. Deeds
Ruth E. Alves	Clarence & Pauline Deems
Arbors at Delaware	Delaware Court Healthcare Center
Virginia L. Ashbrook	Amata Driscoll
Rosella M. Ault	Mariella Dunnan
Crystal D. Ball	Martha L. Edelblute
Daniel C. Bear	Nicole Edwards & Renee Watts
Charlotte G. Bendure	Louis Falcone
Greg & Susan Binder	Jeffrey A. Fenstermaker
Rich & Virginia Bischert	Fifth Third Institutional Services
David & Theresa Black	First Financial Bank
Dave & Deb Bose	Phyllis Flattery
Billie Bower	Foot & Ankle Wellness Center
Clarence L. Bradley	Doris J. Franklin
Karen & John Burger	Drs. Alice & Ronald Frazier
Sandra T. Carpenter	Nancy Gernstetter
Lawrence W. Clark	Hettie F. Given
Marilyn Clark	Giving Peace of Mind, LLC
Alice Click	Virginia H. Gladden
Thomas & Suk Clum	Steve & Alicia Gorman
Mark A. Conkle	Patricia J. Graham
Joyce Conrow	Susan Guy
June D. Conti	Marjorie Hamon
Nita M. Cordray	Joan Hassler
Carlos & Yolanda Crawford	Lowell Hatch
Creative Financial Insurance Services Agency	Lillian E. Heston
Larry & Mary Ellen Crimmel	Mary & Tom Homan



Nancy & William Housef	Karen Pillion & Joni Paxton
Betty Huffman	Frank Pinciotti
Donald J. Hulslander	Roy W. Plymale
Martha J. Hurley	Stanley C. Pratt
Evelyn Jewell-Harmon	Jean Pugh
Opal S. Johnson	William & Barbara Pugh
Sandra K. Johnson	Clay & Doris Rammelsberg
George Kaitsa	Carthal Ransaw
Larry B. Kelly	Timothy & Sharon Reardon
Marilyn A. Kelly	Arthur and Gail Reed
Kristen Kennedy & Brent Howe	Joy Rendon
Donald E. Ketner	Dona D. Reynolds
Ella M. Kigar	Charles B. Ring
Audie J. King	Gretchen Roberts
Carol Koegler	Nadine S. Russo
Suzan Lake Nobis	Ray & Marianne Ryan
Joan Lawrence	Sam Dong Ohio, Inc.
Lori G. Loveless	Amy & Frank Schossler
Jim D. Lucas	Lorena Schrader
Elaine & Eugene Lundy	Jean L. Scott
Edward J. Madison	Cyril Sedlacko
Manos, Martin, & Pergram Co., LPA	Jennifer Sell
Marian R. Manz	William R. Sheppard
Julia M. Margello-Ramsey	Laura Smith
Steve & Debbie Martin	Russell M. Smith
Laura A. McCance	Norman R. Snook
Brian McClatchie	Snyder Funeral Homes
John McDavid	Glenn M. Stalter
Irma & Bruce Meadows	Lois M. Stiger
Doris Meek	Jane Taylor
Leslie Menges	Patricia E. Thacker
Hettie Mercer	Karen Tomacelli
Molly Michael	Roger & Shirley Van Sickle
Tom W. Mills	Mary C. Waggle
Pat L. Milner	Karen & Paul Waltermeyer
Pamela M. Montag	Supranee Wang
Ed E. Morris	James & Patricia Weiss
James E. Morrow	Patricia A. Winebrenner
Anthony & Sarah Moseley	Jay & Susan Wolf
Joyce Myers	Timothy A. Wolfe
Olentangy Title Agency	Gail Yager
Kari Barton Parsons	Alison & Chris Yeager
Barbara S. Pettegrew	Julie "Z" Zdanowicz & Jeff Pullins
Harvey "Gene" Pillion	Karen Zvosechz

## DIRECTORS CLUB

*The Directors Club honors donors whose annual gifts totals \$1,000 or more.*

Anonymous	Roger & Charlene Lossing
Albert C. Bell	Joan Manter
Diane & Patrick Boling	Nationwide Foundation
Gerald Borin	Wilda J. Nutter
Lloyd Brooks	Oasis Senior Advisors
Denise Cambier & Mitch Morrison	Ohio Living Sarah Moore
Capital City Hospice	OhioHealth/Grady Memorial Hospital
Kimberly Clewell	Parkside Village Senior Living Community
Richard & Brenda Collins	Performance Chrysler Jeep Dodge Ram Del.
Renetta Connery	Polaris Retirement Community
Becky Cornett	Robert & Sue Postle
Country Club Rehabilitation Campus	Franklin & Beverly N. Rundio
Valerie V. Davidson	Robert Russell
Delaware County Veterans Service Office	Delbert R. Smith Jr.
Fidelity Federal Savings & Loan Assn.	Richard & Betty W. Smith
First Commonwealth Advisors	Mildred J. Stevens
First Commonwealth Bank	William & Arminta Stickney
David & Sherry Hanes	Craig Stratton
Milo & Susan Hilty	Del Tayner
Hiram Lodge #18 F.&A.M.	Annabel C. Thomas
John Holcomb	Jim M. Thorpe
Bob & Jan Horrocks	Treplus Communities
Inno-Pak, LLC	Trucco Construction Company, Inc.
The Inn at Olentangy Trail	United Way of Delaware County
Interim HealthCare	V&P Hydraulics, LLC
Ann Jones & Stephen Wood	Padet Wattanasarn
Jill Patricia King	Fara Waugh & Jay Fry
Cecile P. Kish	Noreen Slusser Weisberg
James Kroninger	Paul & Joanne L. Wilkinson
George & Diana A. Kukor	Willow Brook Christian Communities
Richard & Maureen R. Larger	Carol C. Wood
Mary L. Lauro	Ted & Anna Wurm
Veronica V. Leib	



To learn more about giving, including planned giving options, go to [MySourcePoint.org/give](https://MySourcePoint.org/give) or contact Julie Zdanowicz at 740-363-6677 or [give@MySourcePoint.org](mailto:give@MySourcePoint.org).

# 2019 BOARD OF DIRECTORS

**Roger Lossing**, CPA, JD, CFP,  
Lewis Center, President

**Frank Pinciotti**, Lewis Center,  
Vice President

**Gretchen Roberts**, MSN, Powell,  
Secretary

**Richard Roell**, ChFC, FFSI, RIA, MBA,  
Galena, Treasurer

**David Black**, Westerville

**Gerald Borin**, Powell

**Denise Cambier**, MD, Delaware

**Becky Cornett**, PhD, Delaware

**Kristina Crites**, Powell

**Carlos Crawford**, MS, JD, Delaware

**Karen Crosman**, Powell

**Anne Farley**, LSW, MS, Powell

**Jack Fette**, Lewis Center

**John McDavid**, Centerburg

**Jane Nance**, RN, Westerville

**Trudy Poole**, Lewis Center

**Carolyn Slone**, Delaware

**Jane Taylor**, Dublin

**Roger Van Sickle**, Delaware

# 2019 EXECUTIVE TEAM

**Fara Waugh**, LISW-S, Executive Director

**Karen Waltermeyer**, LISW-S, Director of Client Services

**Amy Schossler**, Director of Community Programs

**Kimberly Clewell**, Director of Operations

**Alison Yeager**, Director of Communications & Development

**Robert Horrocks**, Founding Executive Director, Retired

# THANK YOU TO OUR FINANCIAL PARTNERS





800 Cheshire Road  
Delaware, OH 43015  
[MySourcePoint.org](http://MySourcePoint.org)

